

EXISTING TREE INVENTORY

TREE NO.	COMMON NAME	BOTANICAL NAME	SIZE DBH. HT. XSPR	CONDITION	DISPOSITION	VALUE
1.	QUEEN PALM	ARECASTRUM ROMANZOFFIANUM	5' CT.	80%	REMOVE	\$ 8,400.00
2.	SEA GRAPE	COCOLOBIS UVIFERA	25" DBH. 40'X45'	60%	REMOVE/MIT	
3.	CREPE MYRTLE	LAGERSTROEMIA INDICA	MULTI 12' X 6'	78%	RELOCATE	
4.	CREPE MYRTLE	LAGERSTROEMIA INDICA	MULTI 10'X 5'	70%	RELOCATE	
5.	SABAL PALM	SABAL PALMETTO	4' CT.	85%	REMOVE	\$ 4,000.00
6.	SABAL PALM	SABAL PALMETTO	8' CT.	85%	REMAIN	
7.	SABAL PALM	SABAL PALMETTO	12' CT.	85%	REMAIN	
8.	FIDDLE LEAF FIG	FICUS LYRATA	10" DBH. 25'X30'	65%	REMMOVE/MIT	

\$ 12,000.00

NO TREES SHALL BE REMOVED OR RELOCATED WITHOUT A TREE REMOVAL PERMIT ISSUED BY THE CITY OF POMPANO
TREE APPRAISALS ARE PER THE I.S.A. TRUNK FORMULA METHOD

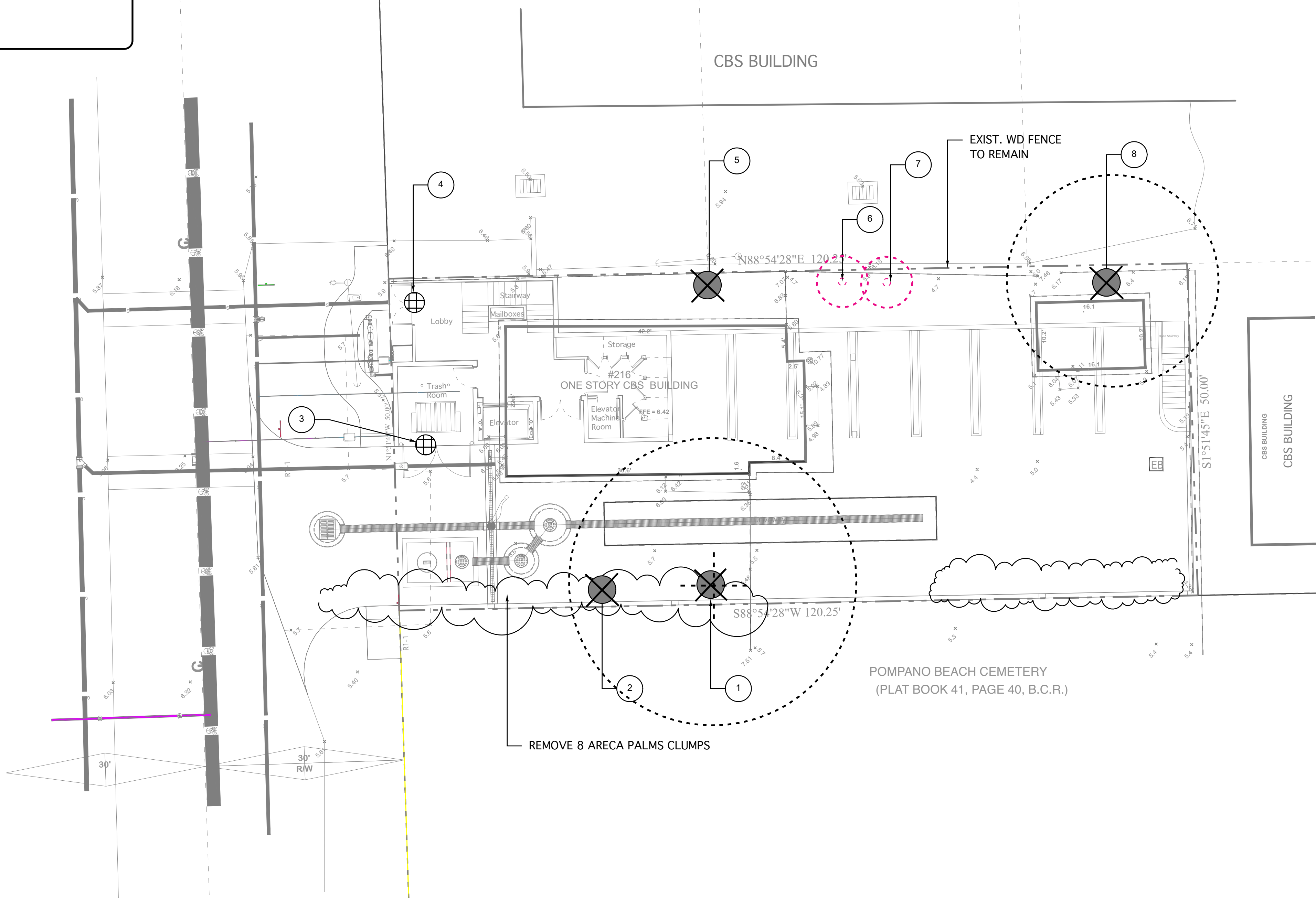

NOTE:
PER CITY CODE 155.5203A.3 CONTRACTOR SHALL INSTALL BAHIA SOD IN PLACE OF DEMOLITION OR DISTUBED AREAS BEFORE CLOSE OUT OF THE DEMOLITION BUILDING PERMIT AND THEREAFTER MAINTAINED. ALL ASPHALT, ROCK, AND OTHER NON NATURAL MATERIALS SHALL BE REMOVED DOWN TO NATIVE SOIL AND REFILLED TO THE UNDISTURBED LOT LEGEL WITH CLEAN SOIL BEFORE ANY PLANTING OR INSTALLATION OF THE REQUIRED DROUGHT-RESISTANT SOD OR GROUND COVER. SUCH VEGETATIVE RESTORATION OF THE DEMOLITION SITE SHALL BE SUBJECT TO THE STANDARDS OF THIS SECTION IF CONDITIONS STATED ABOVE ARE MET. ALL TREES ARE TO BE PROTECTED DURING DEMOLTION ACTIVITIES TREE REMOVAL DURING DEMOLITION IS NOT PERMITTED.



PROJECT:
NEW MULTI FAMILY
216 SE 23rd Avenue
Pompano Beach, FL.

SHEET:
EXISTING TREE DISPOSITION PLAN

james s
mcclure
e

Digitally signed by james s mcclure Date: 2024.08.24 15:53:23 -04'00'

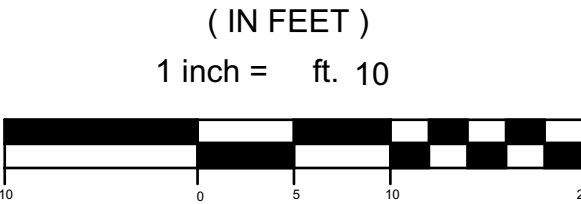

DATE: 5/23/24
SCALE: 1"=10'

DRC
PZ24-12000023
12/18/2024